Calliope House
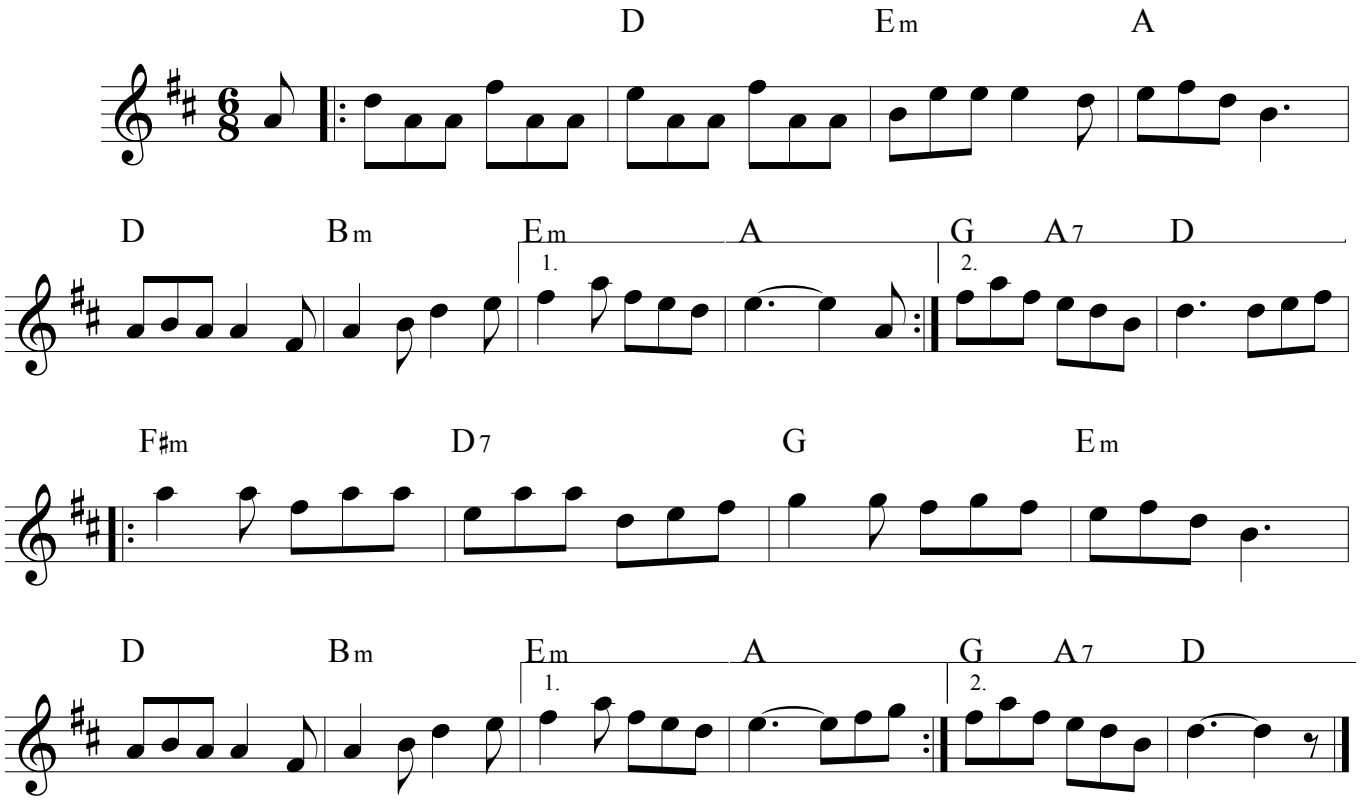
Dave Richardson